

"If you do not hope, you will not find  
what is beyond your hopes."  
**St. Clement of Alexandra**

## DENTAL CAMPS HELD

### INSIDE THIS ISSUE:

List of Village's Adopted	2
Case of the issue	2
Suggestive Reading	2
College Week	3
Publications of the issue	3
Creative Writing	3
Upcoming head- lines..	4

1. SKD Academy, Gomti Ngr, Lko
2. Eram Convent, Gomti Ngr, Lko
3. Red Rose, Gomti Ngr, Lko
4. SKD Academy, telibagh, Lko
5. Mount Berry School, Kalyanpur, Lko
6. Indusind Bank, Hazratganj, Lko
7. Central Academy, Lko
8. SKD Academy RJP, Lko
9. SKD Academy, RJP, Lko
10. SKD Academy, RJP, Lko
11. St. Fidilis School, Aliganj, Lko
12. Yogada Satsang Dhyam Kendra, Gomti Ngr, Lko
13. Navabganj, Unnao
14. Mohammadpur Village
15. Ma Vaishno devi Law College, Faizabad Road, Lko
16. Daniyalpur Village
17. St. Francis Collge, Hazartganj, Lko
18. C.D. Girls degree college, Faizabad Road, LkoI-  
Command School, Vikas Ngr, Lko
19. CMS Aliganj, Lko
20. Aliganj Montessary School, Lko
21. Navyug Radiance, Lko
22. Mother's Nest, Nirala Ngr, Lko
23. Mati Village
24. Indusind Bank, Ubrai, Bbk
25. Central Water Commision, ALiganj, Lko
26. Saint Mary Inter college, Indera Ngr, Lko
27. Pragya Balika Inter College, Fiazabad road, Lko
28. Village kiwari, Lucknow
29. C.B.C.I.D Office, Gomti Ngr, Lko
30. Good Bakery, Kaiserbagh, Lko
31. Amity International School. Gomti Ngr, Lko

**TOTAL 7559 PATIENS were diagnosed/  
Treated.**



# VILLAGES ADOPTED BY SDC



S.No.	Name of village	14	Lakhaicha village
1	Mati village	15	Beejemau village
2	Rendua village	16	Saraymihi village
3	Chatena village	17	Bhitauli village
4	Basti village	18	Juggaur village
5	Khasparia village	19	Sandauli village
6	Kiwari village	20	Anaurakala village
7	Daniyalpur village		
8	Sarthara village		
9	Hasemau village		
10	Gokulpur village		
11	Asaini village		
12	Bhuhera village		
13	Gadiya village		



## Case of the issue::

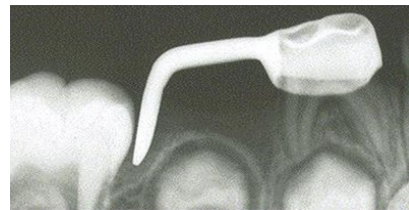
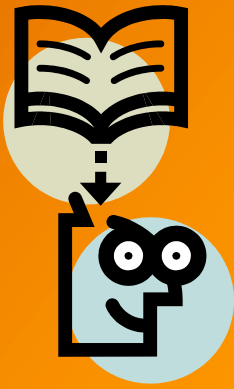

The fixed distal shoe space maintainer, as first reported by Willett (1932), is an appliance employed when there is premature loss of second primary molar prior to the eruption of first permanent molar. The appliance usually is cantilevered from the first primary molar with an extension into the alveolar process to guide the eruption of the first permanent molar into its normal position. In this manner the appliance prevents the severe loss of space and malocclusion that results from the mesial drifting of the first permanent molar during and after eruption.

## Suggestive Reading ::



This is the much anticipated fourth novel of Chetan Bhagat. Set up in the backdrop of Varanasi, this is the story of three friends; Gopal, Rhagav and Aarti and their struggle to find love, fame and fight corruption. The novel is based upon the rampant corruption apparent in the Indian youth educational system. As one protagonist gives in to the system, the other fights with it. The story is about their respective fights. Using the oldest city of the world the author sets up the contrast of modern thinking and aspirations of today's system. The author swiftly builds up the rapport with the Indian youth, taking them in the centre. How does the educational system work in the nation and how does the common people and youngsters are involved and taken up by the corruption and become a part of it, is very well portrayed by the author.

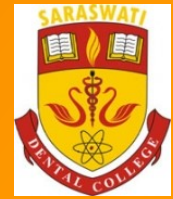

## PUBLICATIONS OF THE ISSUE:

1. Singh BP, Tripathi A, Singh MM, Makker A, Singh SV. Evaluation of bone mineral density and testosterone levels on tooth loss. *Indian J Stomatol* 4(1):9-13, 2013.
2. Meenawat A, Punn K, Meenawat A, Maheshwari A. Periodontal disease and type I diabetes mellitus: Associations with glyce-mic control: An Indian perspective. *Diabetes Metabolic Syndrome - Clin Res Rev* (Published online on 26 March 2013).
3. Masthan KMK, Sankari LS, Babu NA, Rajguru JP. How to help the oral pathologist in making an accurate diagnosis. *J Clin Diagn Res* 7(1):181-184, 2013
4. Chauhan AS, Bains VK, Gupta V, Singh GP, Patil SK. Comparative analysis of hyaluronan gel and xanthan-based chlorhexi-dine gel as adjunct to scaling and root planing with scaling and root planing alone in the treatment of chronic periodontitis: A preliminary study. *Contemp Clin Dent* 4(1):54-61, 2013.
5. Ogura Y, Mishra V, Kuang S, Kumar A. Proinflammatory cytokine tumor necrosis factor (TNF)-like weak inducer of apoptosis (TWEAK) regulates satellite cell self-renewal through inversely modulating Notch and NF- $\kappa$ B signaling pathways. *Journal of Biological Chemistry* 2013;288(49):35159-35169 (PMID: 24151074).
6. Sato S, Ogura Y, Mishra V, Shin J, Bhatnagar S, Hill BG, Kumar A. TWEAK promotes exercise intolerance by decreasing skeletal muscle oxidative phosphorylation capacity. *Skeletal Muscle* 2013;3(1):18 (doi: 10.1186/2044-5040-3-18).
7. Saxena SK, Tiwari S, Saxena R, Mathur A, Nair MPN. Japanese Encephalitis Virus: The Complex Biology of an Emerging Pathogen, Encephalitis. In: Encephalitis (Book), S. Tkachev (Ed.), ISBN: 978-953-51-0925-9, InTech, Croatia (European Union) 2013;161-180 (doi: 10.5772/54111).
8. Srivastava P, Logesh AR, Upreti DK, Dhole TN, Srivastava AK. In vitro evaluation of some Indian lichens against human patho-genic bacteria. *Mycosphere* 2013;4(4):734-743 (doi 10.5943/mycosphere/4/4/10)
9. Srivastava P, Upreti DK, Dhole TN, Srivastava AK. In vitro evaluation of the antimicrobial activities of lichen *Usnea ghatten-sis*. *Int.J.Curr.Microbiol.App.Sci.* 2013;2(5):271-279.
10. Srivastava P, Upreti DK, Dhole TN, Srivastava AK, Nayak MT. Antimicrobial property of extracts of Indian Lichen against human pathogenic bacteria. *Interdisciplinary Perspectives on Infectious Diseases* 2013 (Article ID 709348; <http://dx.doi.org/10.1155/2013/709348>).

## KNOWING PEOPLE THROUGH BLOOD GROUPS:

**GROUP A:** People are perfectionist. Always alert , understand other well outspoken and social in nature. Strong sense of responsibility , win other's TRUST. Optimistic.

**Group B:** People of considerable action , rarely sit, always make plans. Hate being restricted to dull jobs. Have disregard for authority that makes them great innovators. They have their own way of living. Their character is rich in creative and original ideas.

**GROUP O:** Innocent in good sense. They can always get away after being impolite because of their innocent looks. Romantic and realistic. Reveal in work and there is hardly they cannot do with their open eyes and alert brains.

**GROUP AB:** Ultra sensitive and over react emotionally. Success in life often depends on close friends. Can easily adopt themselves and finally get what they want. Often mistaken to be unfriendly and un trustworthy.



Visit by DCI Inspectors to central library.

## Upcoming news headlines ::

Saraswati Dental College Alumni Association is organizing III<sup>rd</sup> Alumni meet a day event with association Saraswati Dental College , Lucknow on 29th March 2014.

CDE: Implants on 29th March 2014 at Auditorium, SDC.



Round table meeting for College Enhancement.. Headed by President Dr. Rajat Mathur, Principal Dr. R.S. Bedi, and H.O.D's of various Departments.

### THE EDITORIAL BOARD ::

Dr. Alka Yadu  
Dr. Pratik Chandra  
Dr. Saurabh Mathur  
Dr. Abhishek Gaur

Disha Goyal  
Sneha Mehrotra  
Ashutosh Pandey  
Neha Bajpai  
Paridhi Mehra  
Mithali Kaushik  
Nitin Jhunjhunwala